

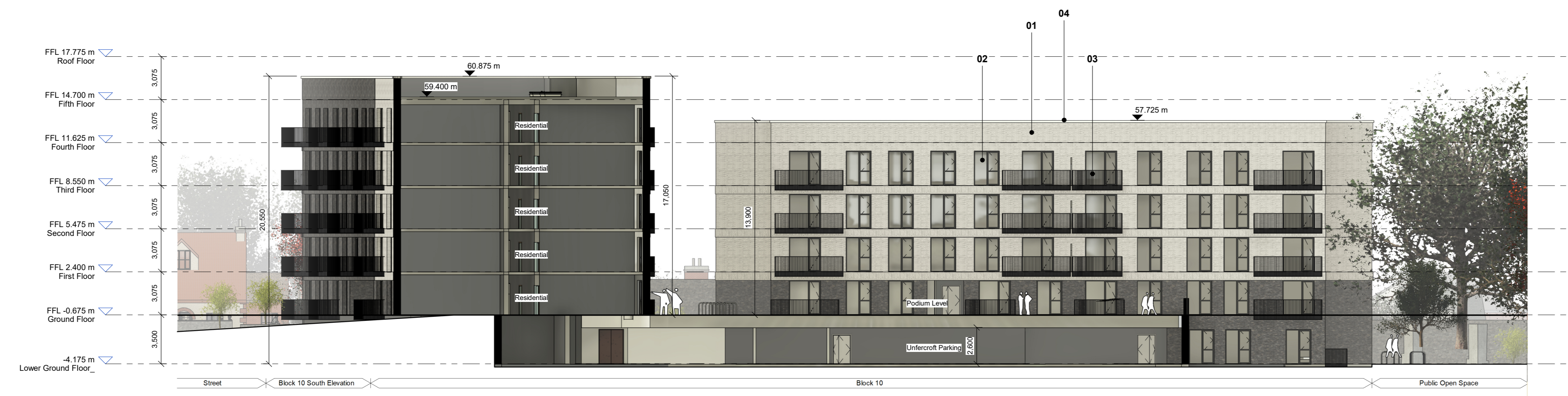

Section 01  
1 : 200



Section 02  
1 : 200



Section 03  
1 : 200

**Notes:**  
Do not scale from this drawing. Use figured dimensions in all cases. Verify dimensions on site and report any discrepancies to the Architect immediately. This drawing is to be read in conjunction with the Architect's Specifications. © This drawing is copyright and may only be reproduced with the Architect's permission.

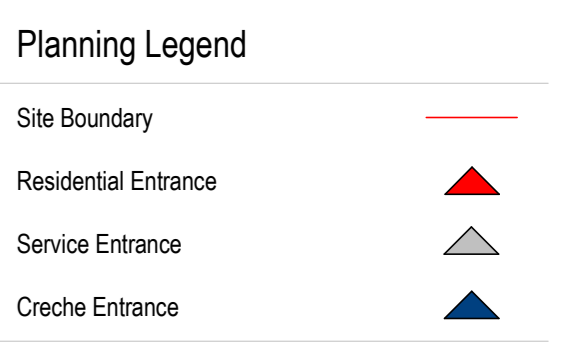
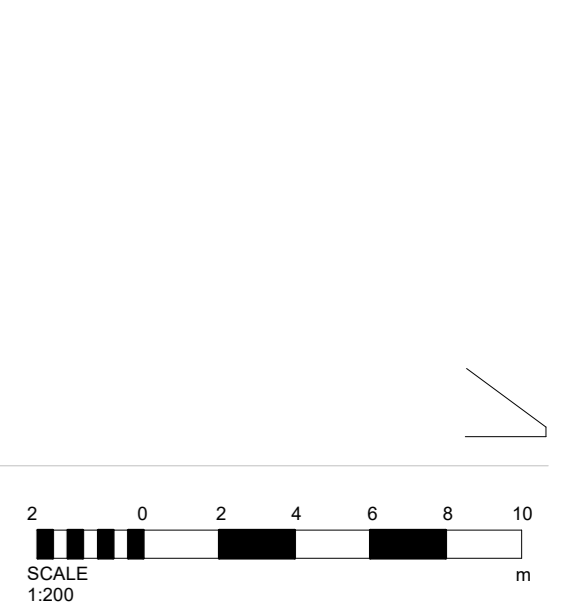
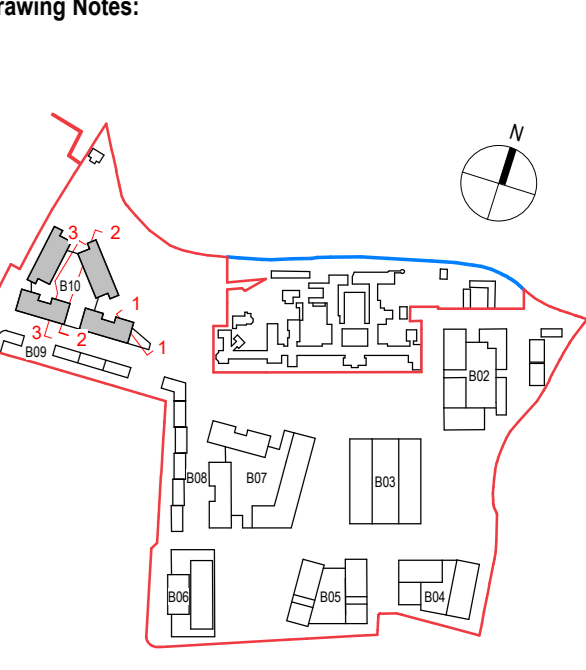

- Materials Legend**
- 01 SELECTED BUFF BRICK
  - 02 SELECTED DARK BRICK
  - 03 SELECTED RED BRICK
  - 04 SELECTED METAL CAPPING
  - 05 SELECTED METAL BALCONY AND RAILING
  - 06 SELECTED DOORS AND WINDOWS

Rev.	Date	By	Part 10 Planning Application
01	09/2024	DR	Details of Issue / Revision
02		DR	Issues & Revisions



**Applicant Details:**  
Dún Laoghaire-Rathdown County Council

**Agent Details:**  
Land Development Agency

**Project Details:**  
Proposed Part 10 Residential Development,  
Dundrum Central Development,  
Dundrum Road,  
Dublin 14

Drawing Title: **Block 10 - Sections - Sheet 1**

Job No.	Sheet Size	Scale (A4)
P19-233D	A0_Landscape	As indicated

Issue Date	Drawn By	Reviewed By
Sept 2024	K. Potocka	R. Quinn

Project: **P3 Part 10 Planning Application**

Project System: Spatial Zone Level Type Originator Role Number Revision

DCD-02-B10-ZZZ-DR-RAU-AR-3101 P3 S-1